

**CITY OF JEFFERSONTOWN, KENTUCKY  
JEFFERSON COUNTY, KENTUCKY  
ORDINANCE NO. 1375, SERIES 2018**

**AN ORDINANCE CLOSING DAVID MCKINLEY ROAD**

**WHEREAS** the Metro Louisville Planning Commission has recommended closure of David McKinley Road as noted in its Minutes approved December 21, 2017;

**NOW THEREFORE, BE IT ORDAINED AS FOLLOWS:**

Section 1. David McKinley Road is hereby closed in accordance with the Minutes of the Planning Commission attached hereto as Exhibit A and incorporated herein by reference as if set forth in full.

Section 2. Effective Date. This Ordinance shall be effective upon passage.

**INTRODUCED AND READ AT A MEETING OF THE CITY COUNCIL OF THE CITY OF JEFFERSONTOWN, KENTUCKY, HELD ON THE 6th DAY OF JANUARY, 2018**

**READ, PASSED AND APPROVED BY THE CITY COUNCIL OF THE CITY OF JEFFERSONTOWN, KENTUCKY, AT A MEETING HELD ON THE 16<sup>th</sup> DAY OF JANUARY, 2018.**

**VETOED:**

**APPROVED:**

\_\_\_\_\_  
**BILL DIERUF, MAYOR**

  
\_\_\_\_\_  
**BILL DIERUF, MAYOR**

**ATTEST:**

  
\_\_\_\_\_  
**BILL FOX, CITY CLERK**

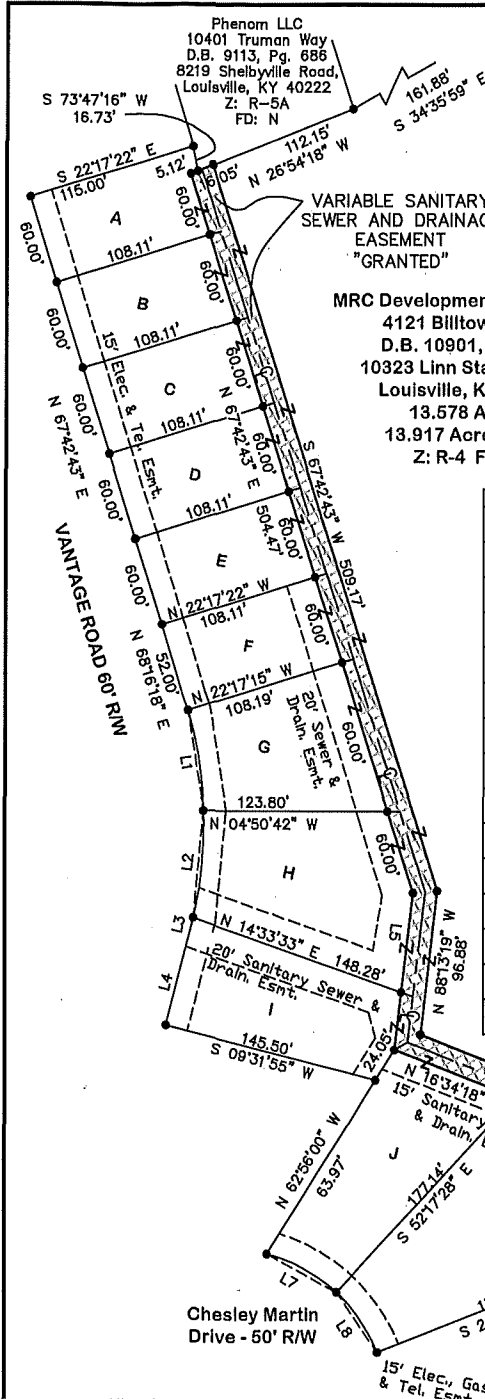

THE BEARING DATUM FOR THIS SURVEY IS BASED ON GRID NORTH AS IT RELATES TO THE KENTUCKY STATE PLAN COORDINATE SYSTEM NORTH ZONE (NAD83).

- NOTES:  
 -EXISTING GRAVEL DRIVE TO BE REMOVED AND RETURNED TO VERGE.  
 -SEE RELATED CASE # 17SUBDIV1012

MRC Development Group, LLC  
 4121 Billtown Road  
 D.B. 10901, Pg. 459  
 10323 Linn Station Road  
 Louisville, KY 40223  
 13.578 Acres  
 13.917 Acres (Net)  
 Z: R-4 FD: N

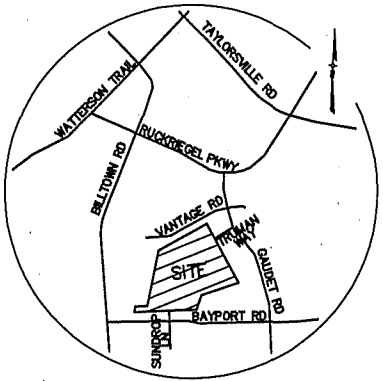

| ADJOINING PARCELS DATA TABLE |   |       |            |
|------------------------------|---|-------|------------|
| Parcel                       | Owner, Address, Deed Book & Page  | Acres | Acres(net) |
| A                            | Joseph W & Donna F Markwell, 10400 Vantage Road, D.B. 7046, Pg. 890               | 0.151 | 0.159(net) |
| B                            | Shirley M Free, 10312 Vantage Road, D.B. 6289, Pg. 244                            | 0.149 | 0.159(net) |
| C                            | William R Ruez, 10310 Vantage Road, W.B. 652, Pg. 11                              | 0.149 | 0.159(net) |
| D                            | William D Barnes, 10308 Vantage Road, D.B. 7508, Pg. 395                          | 0.149 | 0.159(net) |
| E                            | Foster B & Martha Nolley, 10306 Vantage Road, D.B. 6396, Pg. 247                  | 0.149 | 0.159(net) |
| F                            | Donald F & Barbara C Curley, 10304 Vantage Road, D.B. 9074, Pg. 8                 | 0.149 | 0.159(net) |
| G                            | Michael V & Stephanie Siegel, 10302 Vantage Road, D.B. 8472, Pg. 594              | 0.223 | 0.242(net) |
| H                            | Christopher A & Laurel McNeil, 10300 Vantage Road, D.B. 6117, Pg. 498             | 0.306 | 0.329(net) |
| I                            | Robert G & Donna O Short, 10204 Vantage Road, D.B. 8436, Pg. 999                  | 0.233 | 0.240(net) |
| J                            | Andrew & Heather Rush, 4003 Chesley Martin Drive, D.B. 9380, Pg. 563              | 0.261 | 0.278(net) |
| K                            | Dawn Marie & Douglas R Potts, 4005 Chesley Martin Drive, D.B. 8435, Pg. 65        | 0.417 | 0.433(net) |
| L                            | Janet Yvonne Carroll Living Trust, 10117 Settlers Crest Lane, D.B. 10753, Pg. 827 | 0.389 | 0.411(net) |
| M                            | Michael A & Barbara B Whitley, 10116 Settlers Crest Lane, D.B. 10111, Pg. 184     | 0.222 | 0.246(net) |
| N                            | George & Debra Wolfe, 10114 Settlers Crest Lane, D.B. 10056, Pg. 319              | 0.298 | 0.316(net) |